The Kleer Team
www.thekleerteam.com
info@thekleerteam.com
Phone: (305) 673-3809

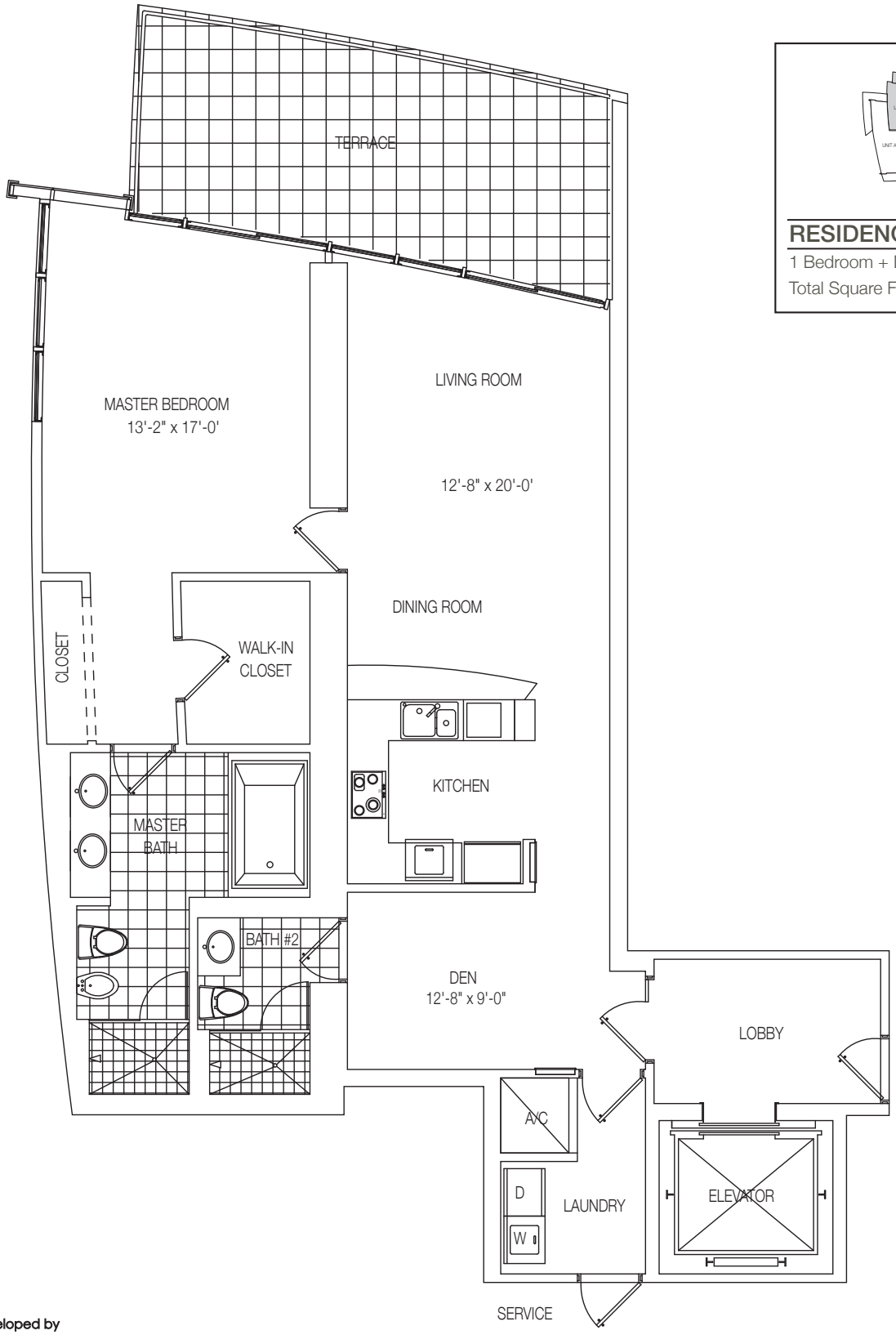

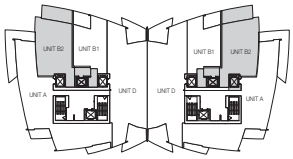

RESIDENCE B2

1 Bedroom + Den / 2 Bathrooms

Total Square Footage: 1,495 sqft

Developed by

FORTUNE International

ORAL REPRESENTATIONS CANNOT BE RELIED UPON AS CORRECTLY STATING REPRESENTATIONS OF THE DEVELOPER. FOR CORRECT REPRESENTATIONS, MAKE REFERENCE TO THE PURCHASE AGREEMENT AND TO THE DOCUMENTS REQUIRED BY SECTION 718.503 FLORIDA STATUTES, TO BE FURNISHED BY A DEVELOPER TO A BUYER OR LESSEE. THIS OFFERING IS MADE ONLY BY THE PROSPECTUS FOR THE CONDOMINIUM AND NO STATEMENT SHOULD BE RELIED UPON IF NOT MADE IN THE PROSPECTUS. THIS IS NOT AN OFFER TO SELL, OR SOLICITATION OF OFFERS TO BUY THE CONDOMINIUM UNITS IN STATES WHERE SUCH OFFER OR SOLICITATION CANNOT BE MADE. ALL RENDERINGS ARE ARTIST'S CONCEPTION. ALL DIMENSIONS ARE APPROXIMATE AND ALL FLOORPLANS, PRICES, FEATURES, SPECIFICATIONS AND DEVELOPMENT PLANS ARE SUBJECT TO CHANGE BY THE DEVELOPER WITHOUT NOTICE. NOT TO SCALE